

SIDE ELEVATION

1:2.5

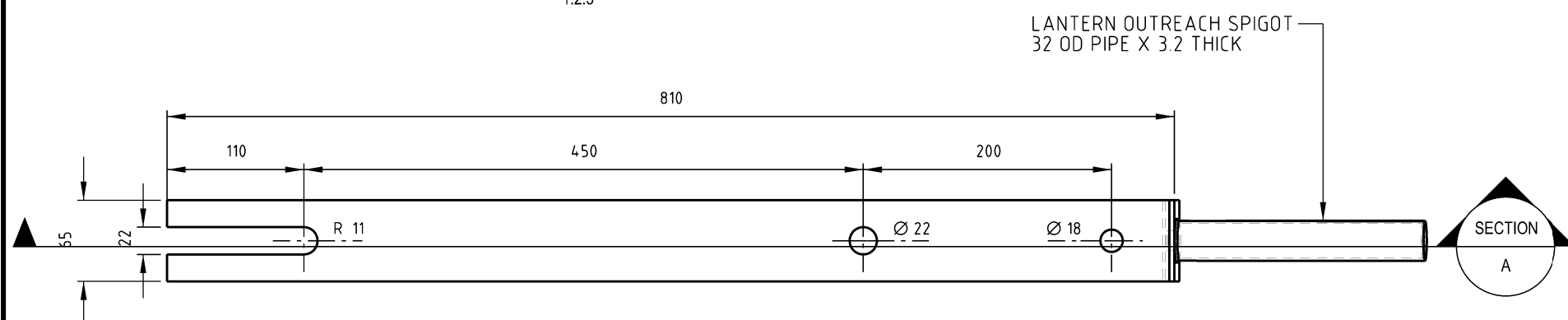

PLAN VIEW

1:5

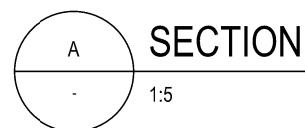
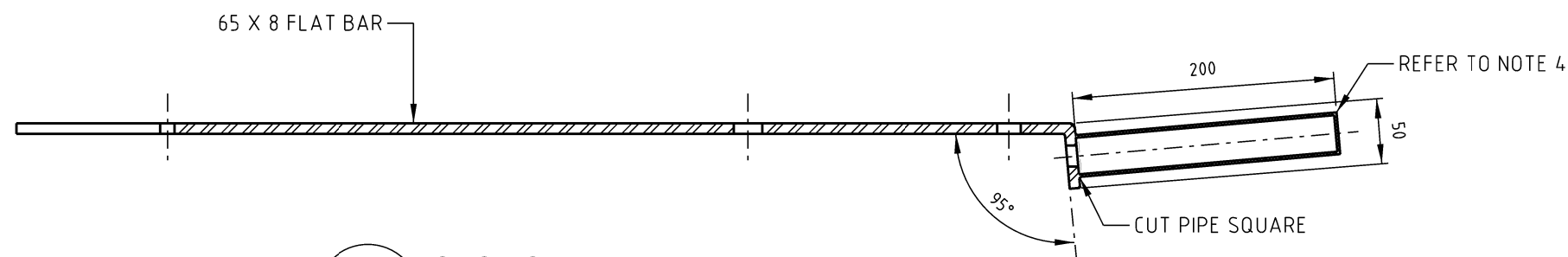

SECTION

1:5

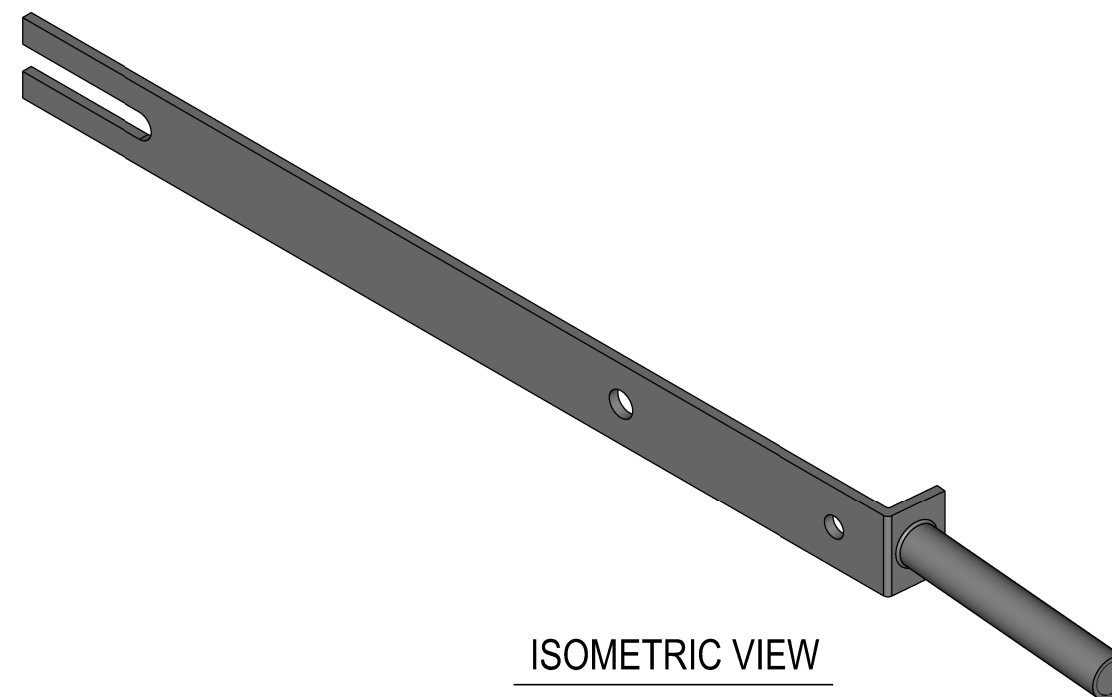

ISOMETRIC VIEW

1:5

ITEM 1 - LANTERN OUTREACH BRACKET  
(ITEM NUMBER - 115105)

NOTES:

1. ALL WORKMANSHIP AND MATERIALS SHALL BE IN ACCORDANCE WITH AS3678.
2. ALL WELDING AND WELD PREPARATION SHALL BE IN ACCORDANCE WITH AS1554. FILLET WELDS TO BE 6mm UNO.
3. ALL ROUGH OR BURRED EDGES ARE TO BE DRESSED CLEAN.
4. SPIGOT ANGLE TO BE SET FOR 5° UPCAST.
5. OUTREACH MOUNTING PLATE SHALL BE INSTALL FLUSH WITH LV CROSSARM.
6. MAXIMUM WEIGHT LIMIT OF 10kg.

16 TITLEBLOCK & DRAWING NUMBER FORMATTED  
15 NOTE 5 & 6 ADDED  
14 CHANGE MANUFACTURING TECHNIQUE.

K.T. FEB'19 C.C. C.C.  
C.C. OCT'18 B.V. B.C.  
R.G.I. JUN'98 - F.R.R.

PowerWater  
NORTHERN TERRITORY

DES	R.HAIGH	POWER STANDARD DRAWING		
DRN	GMCK	BRACKET LANTERN OUTREACH LV CROSSARM		
CKD	T.M-L			
APPD	B.T.K.			
SCALE	AS SHOWN			
ISSUED	FEB 1985			
ALL DIM. IN mm		A3	DRAWING NUMBER	S03-01-03-02
DRAFTING STANDARD TO A.S.1100		CAD PRODUCT - DO NOT AMEND MANUALLY		16 AMDT