

**KIT COMPONENTS**

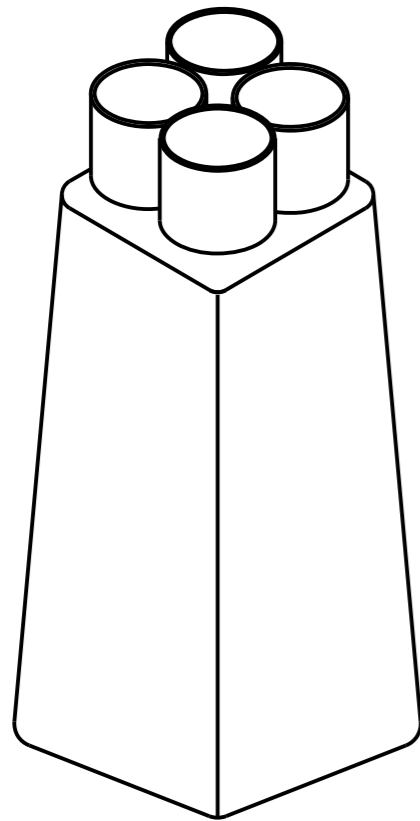

**COMPONENT 4**

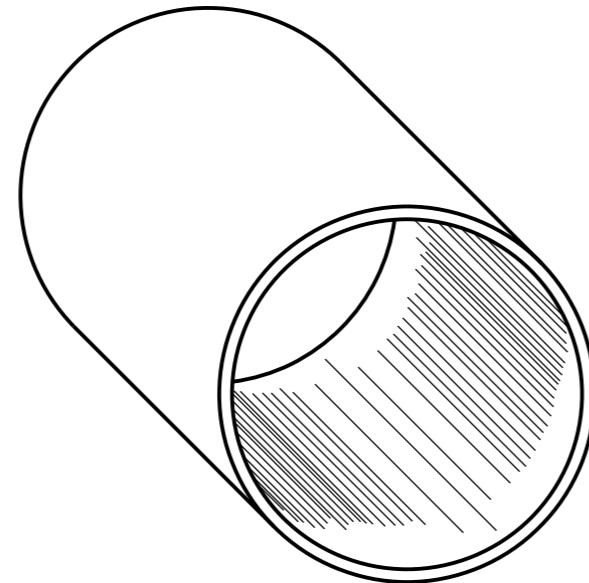

**COMPONENT 3**

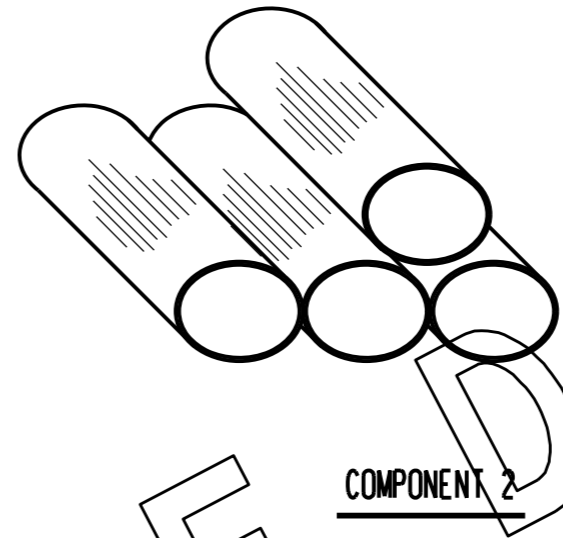

**COMPONENT 2**

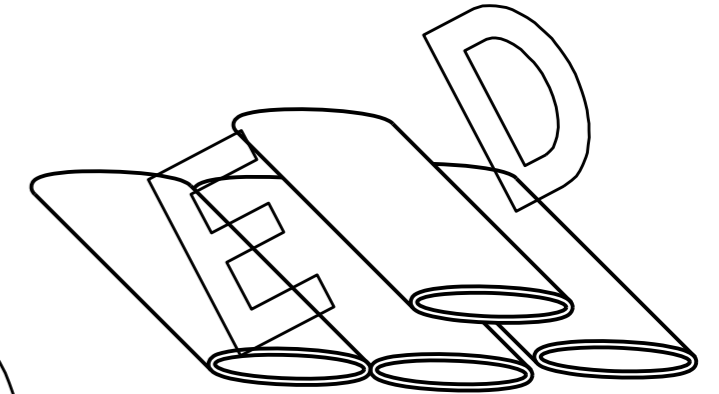

**COMPONENT 1**

**NOTES :**

1. COMPONENT 2, MOULDED GLOVE TO BE PERMANENTLY MARKED WITH CORRECT PART NUMBER.
2. COMPONENTS 2,3&4 TO BE INTERNALLY COATED WITH NOT MELT (THERMO-PLASTIC) ADHESIVE SEALANT.
3. MATERIAL : HEAT-SHRINKABLE POLYOLEFIN.
4. ALL KITS MUST CONTAIN INSTALLATION INSTRUCTIONS.
5. RAYCHEM 70 sq.mm KITS WILL FIT 95 sq.mm.
6. REFER TO P.A.W.A. TECHNICAL SPECIFICATION STS 035 FOR DETAILS OF THE GENERAL REQUIREMENTS FOR INDIVIDUAL COMPONENTS.
7. PART No'S AND DESCRIPTIONS ARE INDICATIVE ONLY. OTHER MANUFACTURERS' PARTS WILL BE CONSIDERED.

SUPERSEDED

**70 sq.mm CABLE ITEM 2 STOCK CODE 7542**

MANUFACTURERS I.D.	COMPONENT 1	COMPONENT 2	COMPONENT 3	COMPONENT 4
RAYCHEM	3 x RT21 - 19 x 225	1 x 502K016	1 x MWTW 75/22 x 250	4 x MWTM 35/12 x 300
TKN 50/70 - BG - 400	1 x RT21 - 12 x 225			

**120 sq.mm CABLE ITEM 3 STOCK CODE 7559**

MANUFACTURERS I.D.	COMPONENT 1	COMPONENT 2	COMPONENT 3	COMPONENT 4
RAYCHEM	3 x RT21 - 25 x 225	1 x 502K016	1 x MWTW 75/22 x 250	4 x MWTM 35/12 x 300
TKN 120 - BG - 400	1 x RT21 - 19 x 225			

**240 sq.mm CABLE ITEM 4 STOCK CODE 7567**

MANUFACTURERS I.D.	COMPONENT 1	COMPONENT 2	COMPONENT 3	COMPONENT 4
RAYCHEM	3 x RT21 - 32 x 225	1 x 502K026	1 x MWTW 160/50 x 250	4 x MWTM 50/16 x 300
TKN 240 - BG - 400	1 x RT21 - 25 x 225			

11	SUPERSEDED	A.T.	DEC'12	B.C.	B.C.
10	NOTES 6 & 7 ADDED. REDRAWN ON MICROSTATION.	J.A.L.	DEC'95	A.T.	P.J.D.
9	STOCK CODE 8870 REMOVED, DRG REVISED.	-	FEB'93	-	GMck
8	TITLE & DRG NUMBER CHANGED.	-	MAY'88	-	O.L.J.

NO	DESCRIPTION	DRN	DATE	CKD	APPD
AMENDMENTS					



DES	R.HAIGH	POWER STANDARD DRAWING		
DRN	A.HUME	<b>CABLE JOINTING &amp; TERMINATIONS TERMINATION - 0.6/1 kV - PAPER LEAD HEATSHRINK - KIT</b>		
CKD	R.HAIGH			
APPD	R.REYNOLDS			
SCALE	N.T.S.			
ISSUED	JUL'84	A3	DRAWING NUMBER	S02-01-02-16
ALL DIM.	IN mm			
DRAFTING STANDARD TO A.S.1100		CAD PRODUCT - DO NOT AMEND MANUALLY		

